**FIGURE 10.1**
Start to create a fetch request in Xcode.

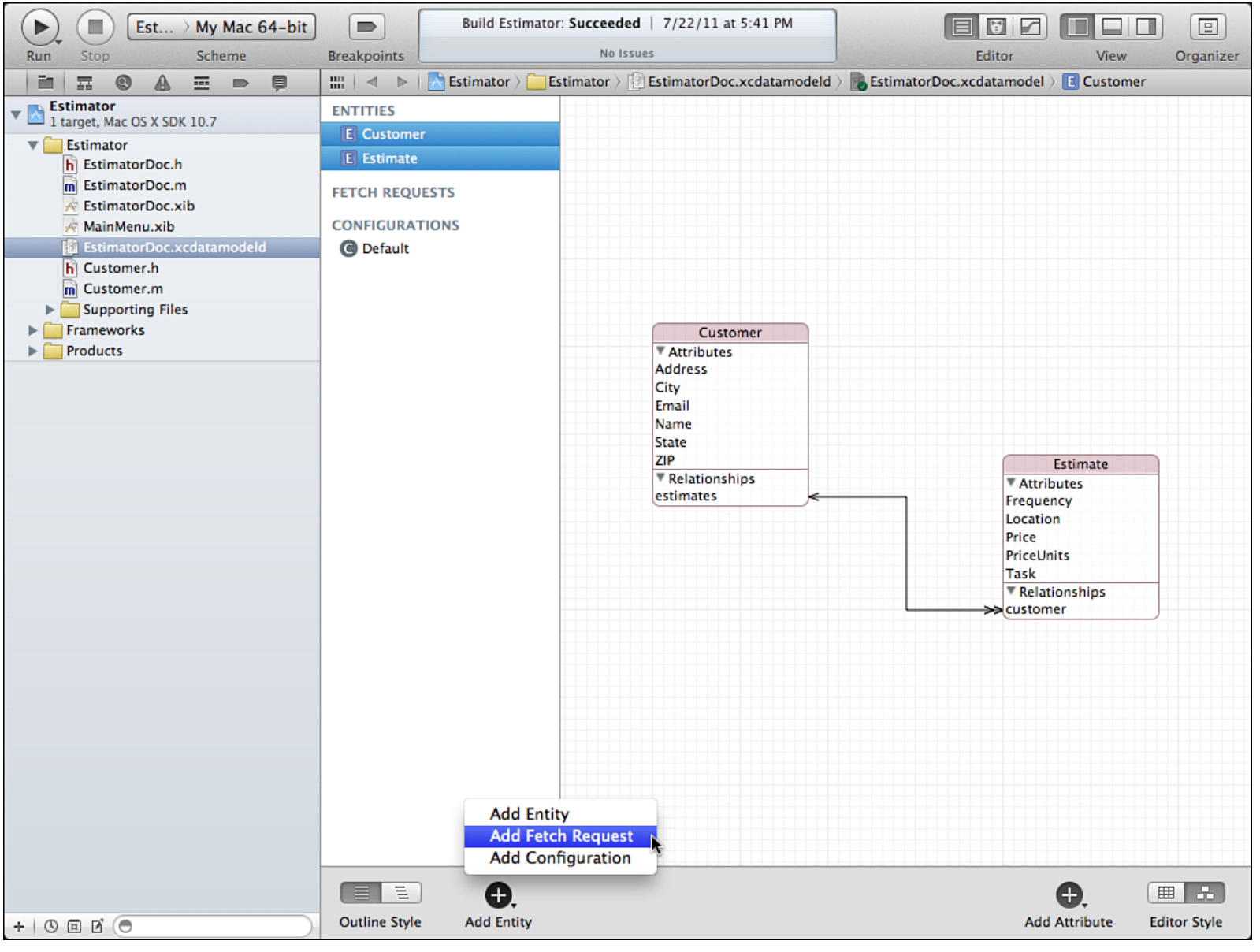

**FIGURE 10.2**
Choose the entity to retrieve.

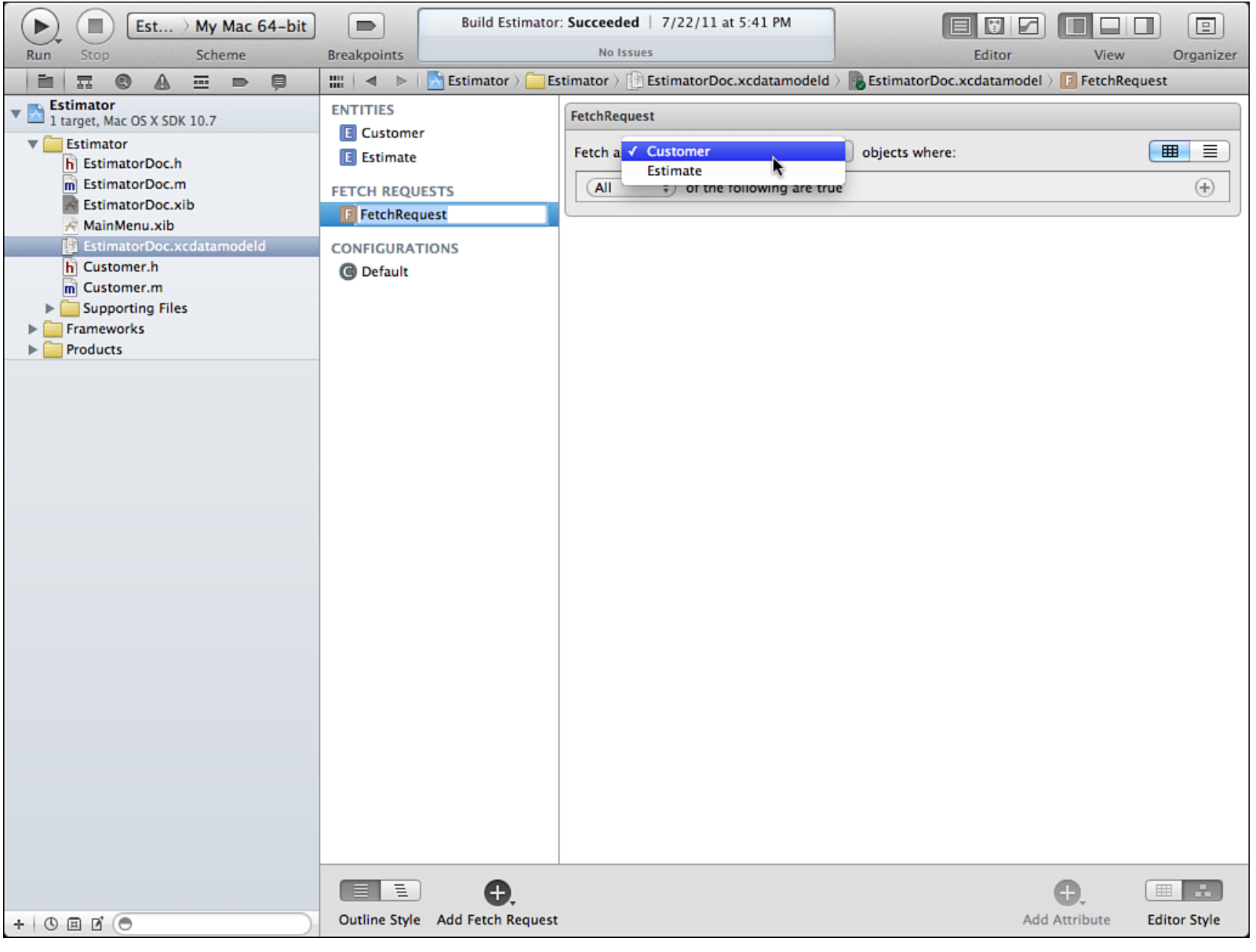

**FIGURE 10.3**
Start to create a fetch request in Xcode.

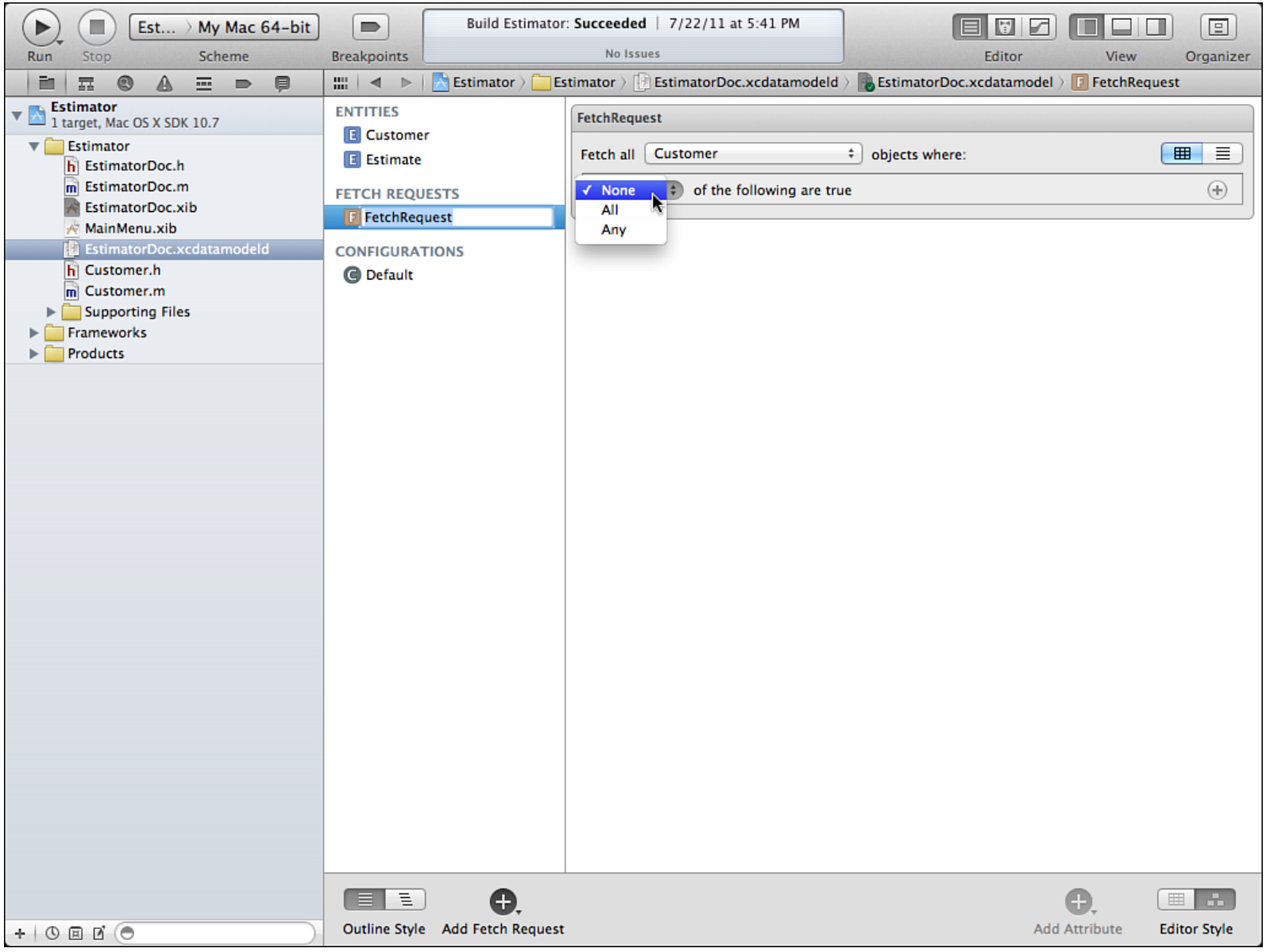

**FIGURE 10.4**
Build your predicate graphically.

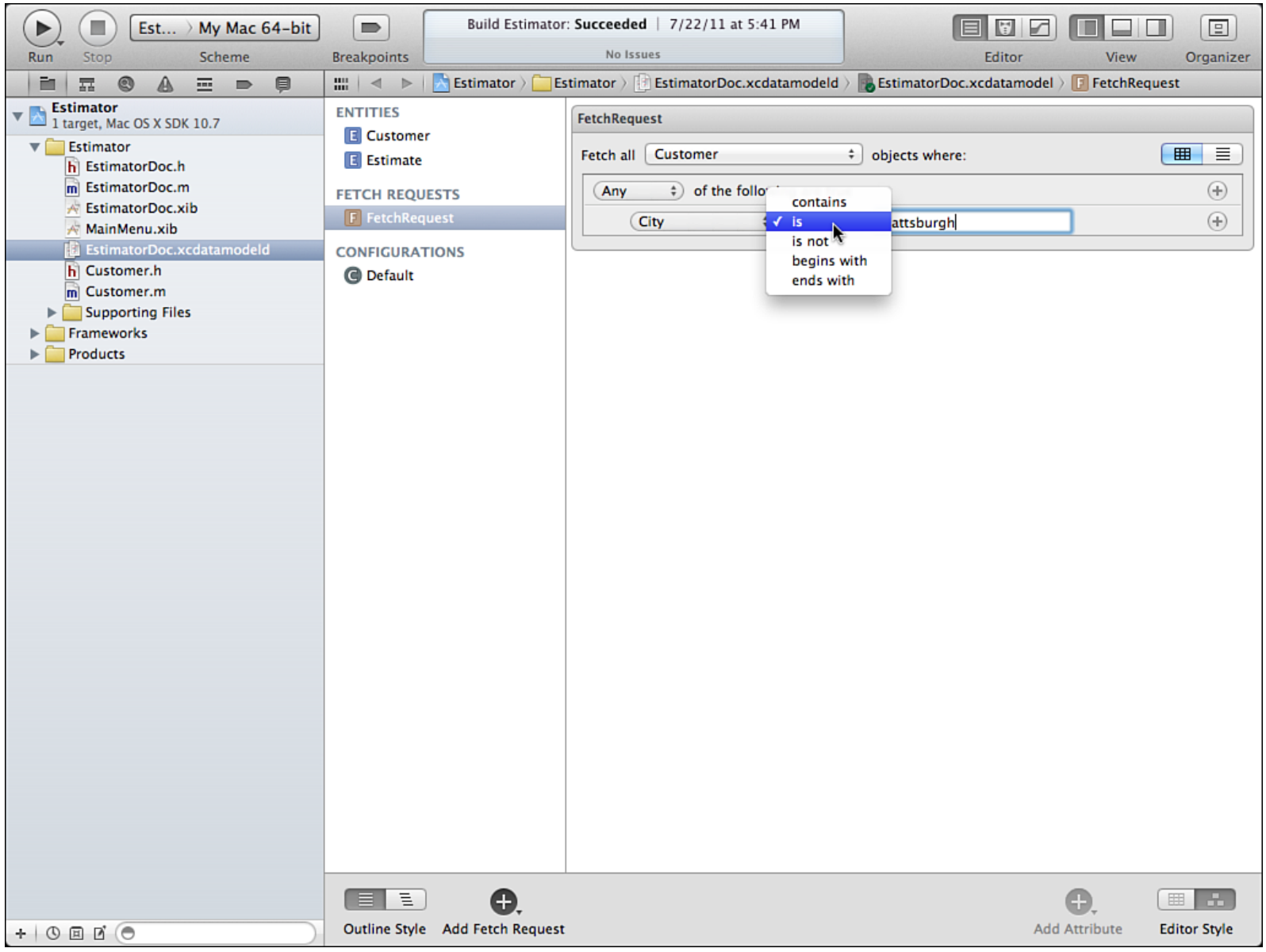

**FIGURE 10.5**
You can view the predicate in text rather than a table.

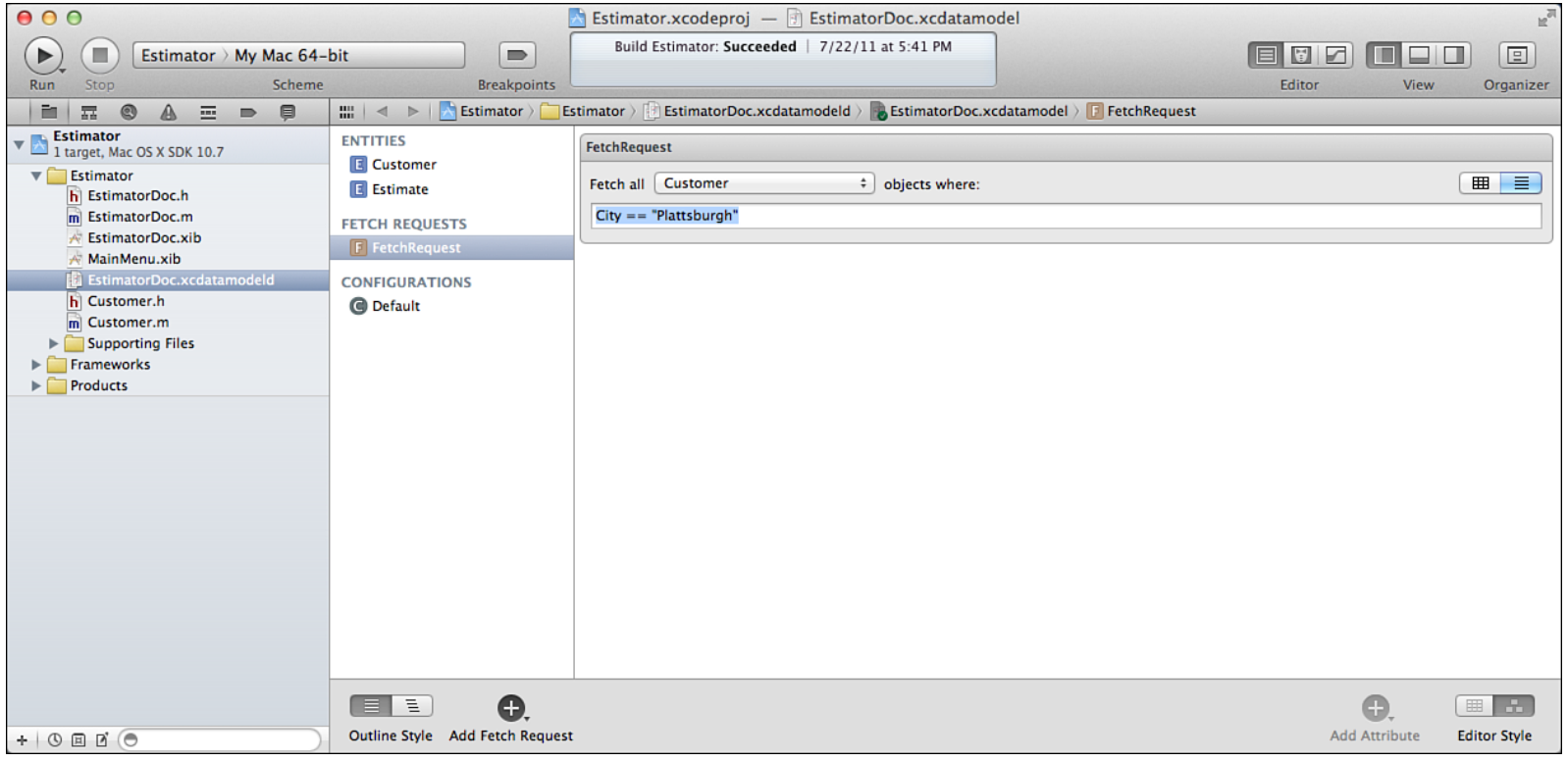

**FIGURE 10.6**
You can build complex predicates in table view.

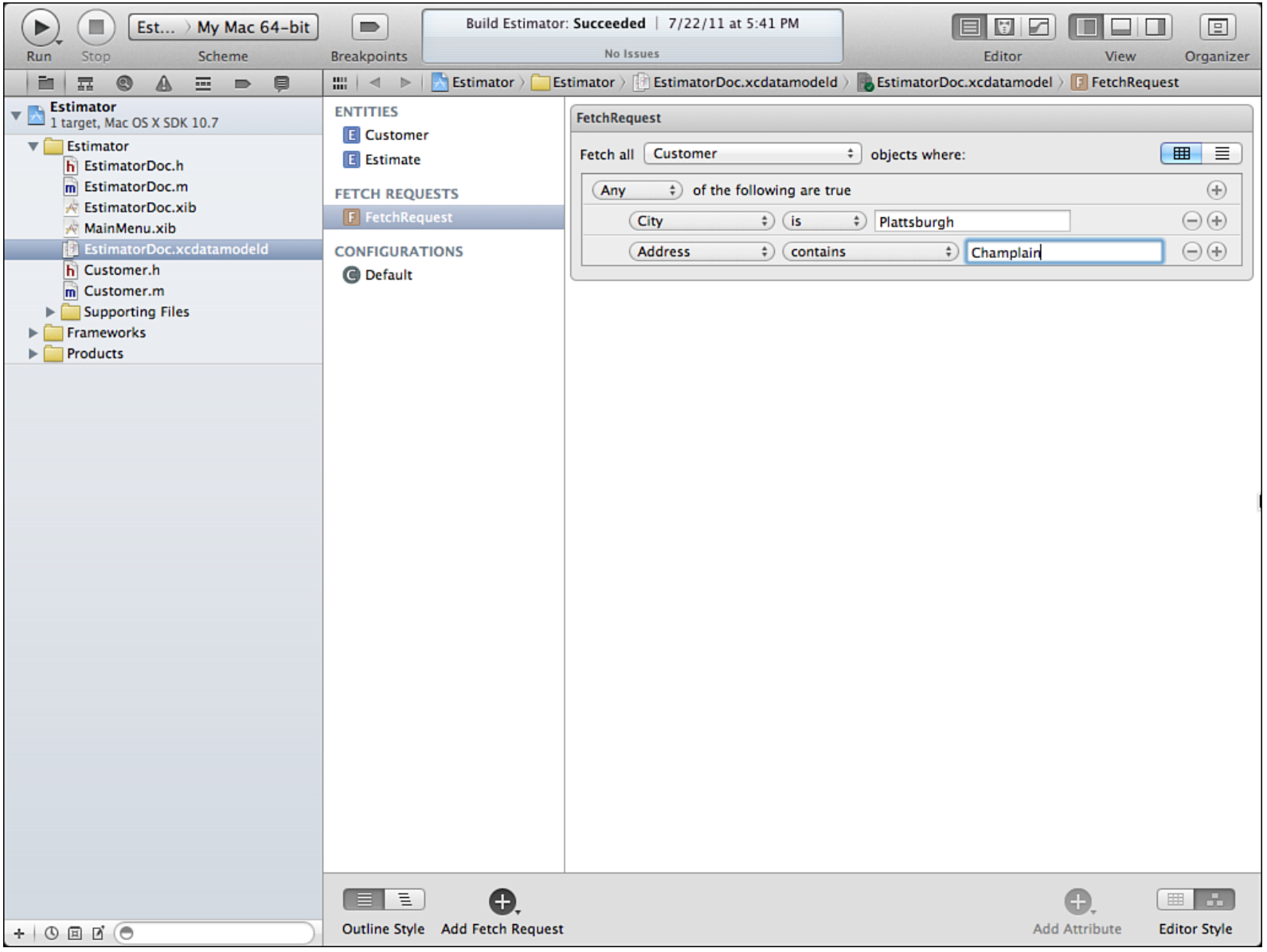

**FIGURE 10.7**
You can switch back and forth.

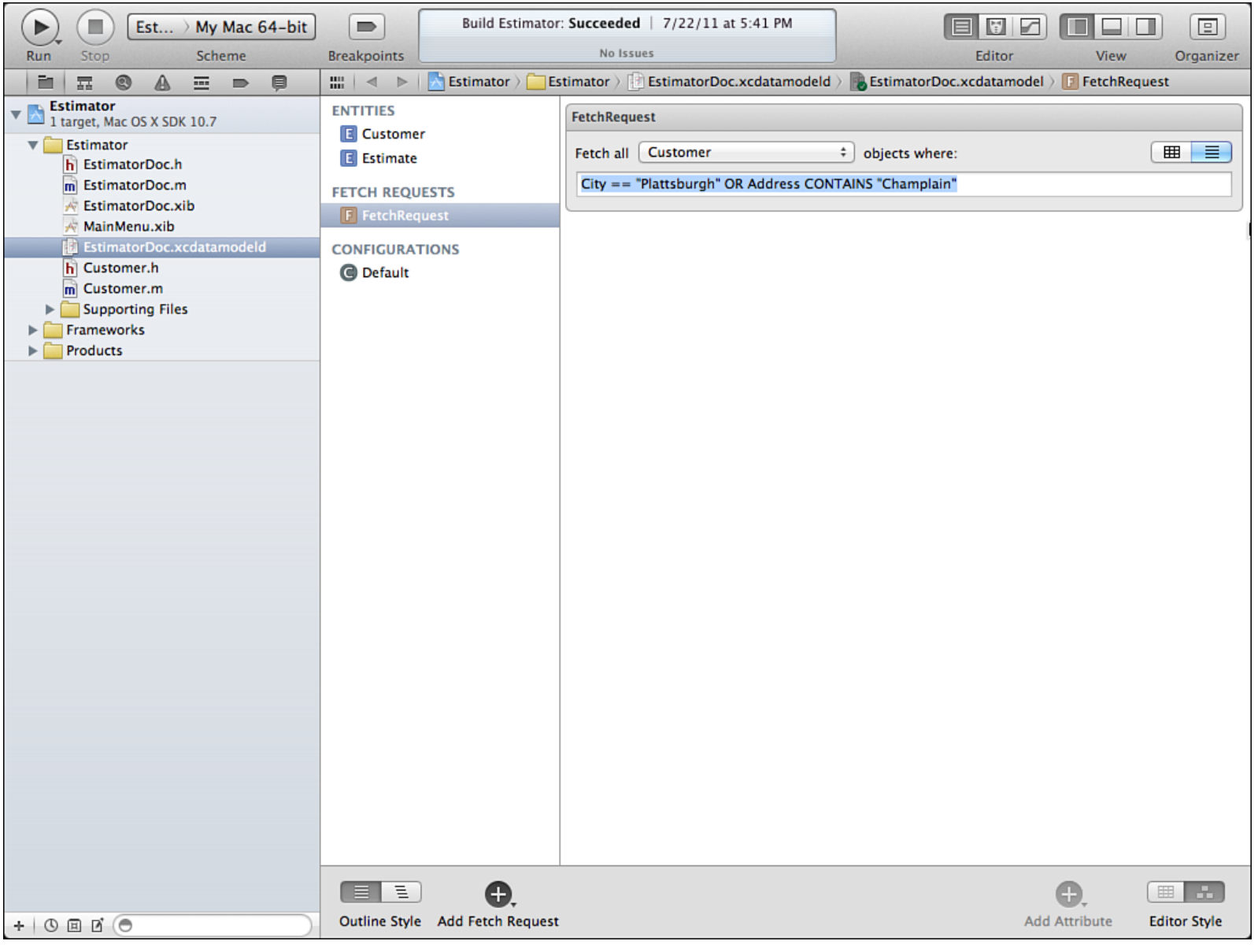
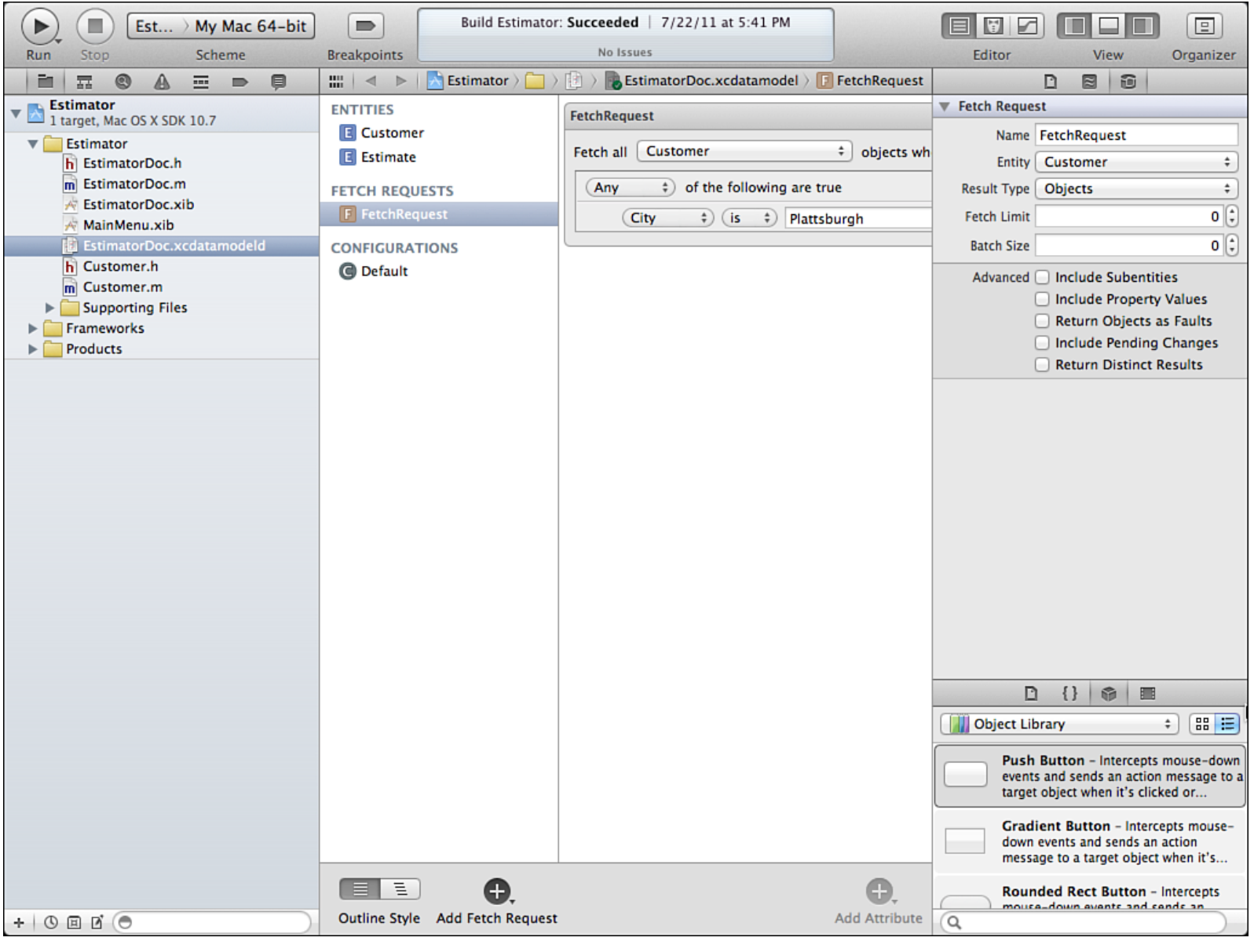
**FIGURE 10.8**
Use the Data Model inspector to set the fetch request name.